YOU'LL BE IN MY HEART

(Pop Version)

as performed by Phil Collins
from Walt Disney Pictures' TARZAN™

Words and Music by
PHIL COLLINS

Moderately

F♯5

mf

Come stop your cry - ing;_ it will be all right.

B5

Just take my hand, hold it tight._____ I will pro - tect you from

G♯m

C♯

all a - round_ you. I will be here; don't you___ cry.

© 1998 Edgar Rice Burroughs, Inc. and Walt Disney Music Company
All Rights Reserved
Delivered by www.sheetmusicdirect.com

𝄋 F♯ C♯/F♯ F♯

For one so small you seem so strong.
Why can't they un - der - stand the way we feel?

C♯/F♯ F♯

My arms will hold you, keep you safe and warm.
They just don't trust what they can't ex - plain.

B(add2)

This bond be - tween us can't be bro - ken.
I know we're dif - f'rent, but deep in - side us

G♯m 4fr C♯ B♭

I will be here; don't you cry. 'Cause
we're not that dif - fer - ent at all. And

Delivered by www.sheetmusicdirect.com

E♭ 3fr | A♭/E♭ | B♭ | B♭/A♭

you'll be in my heart, yes, you'll be in my

Gm7 3fr | Cm 3fr | A♭ 4fr

heart from this day on now and for - ev - er -

D♭ | To Coda 𝄌 B♭ | E♭ 3fr

more. You'll be in my

A♭/E♭ | B♭ | B♭/A♭ | Gm7 3fr

heart no mat - ter what they say. You'll

Delivered by www.sheetmusicdirect.com

Cm A♭(add2) D♭

be here in my heart al - ways.

B♭7sus A♭ B♭ D.S. al Coda

CODA B♭ A♭sus A♭

Don't lis - ten to them, 'cause
des - ti - ny calls you you

A♭sus2 A♭ A♭sus/F Fm7

What do they know?
Got - ta be strong.

what do they know? We need each oth - er to
must be strong. It may not be with you, but you've

Delivered by www.sheetmusicdirect.com

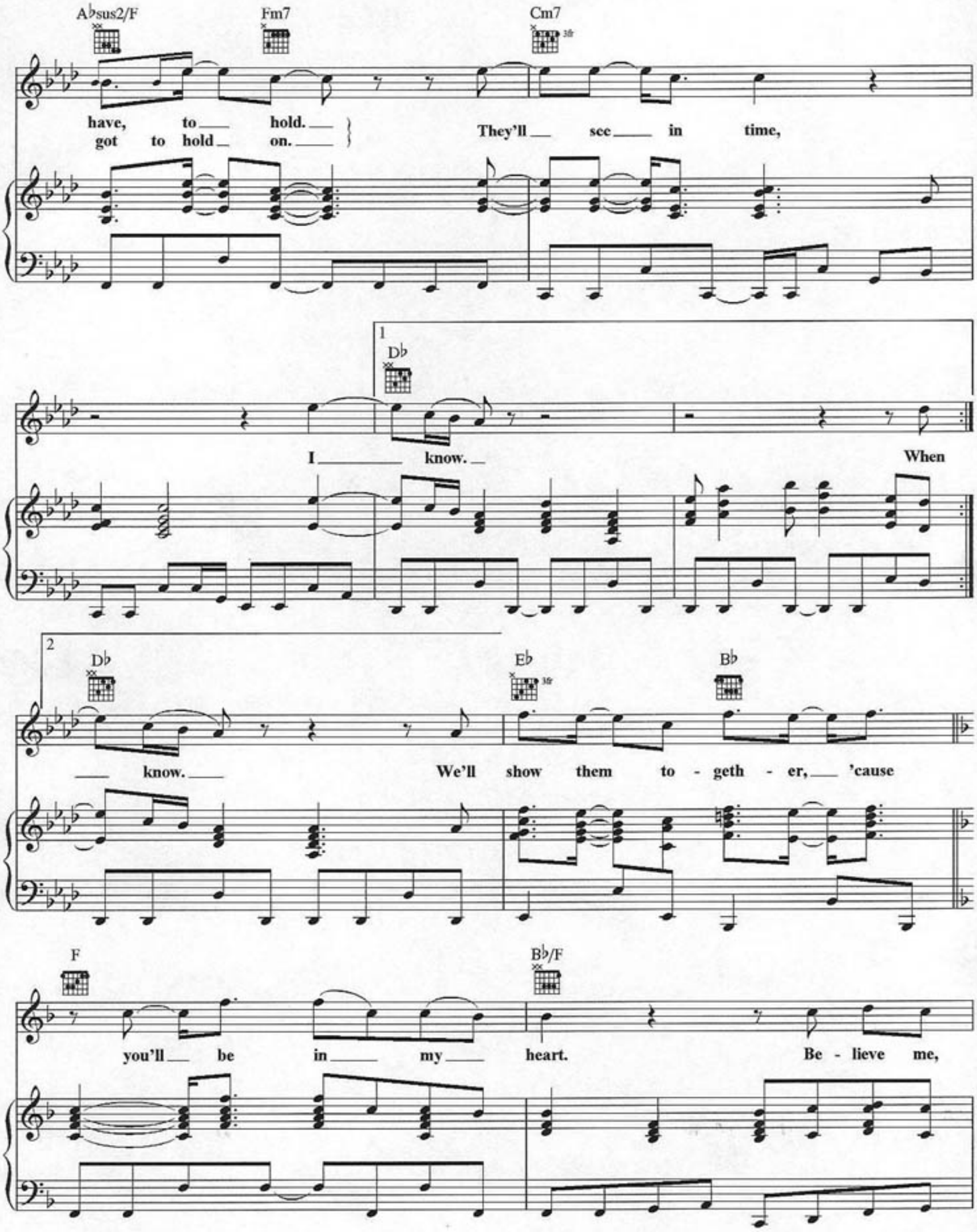
A♭sus2/F
Fm7
Cm7
have, to hold.
got to hold on.
They'll see in time,
1
D♭
I know.
When
2
D♭
E♭
B♭
know.
We'll show them to - geth - er, 'cause
F
B♭/F
you'll be in my heart.
Be - lieve me,

Delivered by www.sheetmusicdirect.com

C C/B♭ Am7

you'll be in my heart. I'll be there from

Dm B♭ E♭ 3fr

this day on, now and for - ev - er - more.

C F

You'll be in my

B♭/F C C/B♭

(You'll be here in my heart.)

heart no mat - ter what they

Delivered by www.sheetmusicdirect.com

Am Dm

(I'll be with you.)

say. You'll be here in my

B♭(add2) E♭ 3fr C

heart (I'll be there.) al - ways. Al -

B♭maj9 F(add2)

ways I'll be with you.

B♭maj9

I'll be there for you al - ways,

Delivered by www.sheetmusicdirect.com